



creativity  
community  
caring

## Gallery Exhibition Proposal

QUBE presents a wide ranging programme of contemporary art exhibitions, which reflect innovation through print, graphic media and related art practices. QUBE gallery's annual programme includes exhibitions that have been selected from both open submission and by invitation. QUBE develops art projects that reflect the aims of Qube Arts in a broad and challenging way.

QUBE aims

1. To improve quality of life through the arts
2. Provide access to the arts in a rural area
3. To use art to push the boundaries of people's knowledge and experience
4. To engage with the wider community and develop new audiences for art

A Gallery Advisory panel meets four times a year to view proposals. This panel is made up from a wide range of people with different arts experience both from within and outside the organisation. At these advisory panel meetings QUBE will decide on the exhibition programme for a 12 month period. QUBE welcomes exhibition proposals from artists and curators, groups and individuals.

### Gallery Exhibition Proposals

You will need to provide the following for your exhibition proposal to be considered.

- Provide your proposal outline on no more than one side of an A4 sheet – for example the theme of the exhibition, a suggested title, the medium and the artists involved and target audience. In addition include an artist's biography – no more than 100 words, one for each artist if this is a group proposal.
- All proposals must be for exhibitions or projects with a minimum of a 6 month lead in.
- Exhibition proposal submissions can be made at any time.
- All exhibition proposals must be accompanied with visual documentation (images in photographs (jpegs are ideal), drawings, diagrams, video or DVD (which ever form is more relevant to your application)) Please provide between 3 and 6 images per artist. If you would like your visual material returned by post, please include a stamped, self-addressed envelope with your proposal.
- All applicants will be informed of the date of the meeting at which their proposal will be considered, they will be notified of the outcome of their exhibition proposal within two weeks of this meeting.

Qube  
Oswald Road  
Oswestry  
Shropshire SY11 1RB

t: 01691 656882 ---- e: [info@qube-oca.org.uk](mailto:info@qube-oca.org.uk) ---- w: [www.qube-oca.org.uk](http://www.qube-oca.org.uk) ---- f: qube arts

# Qube Gallery Plan

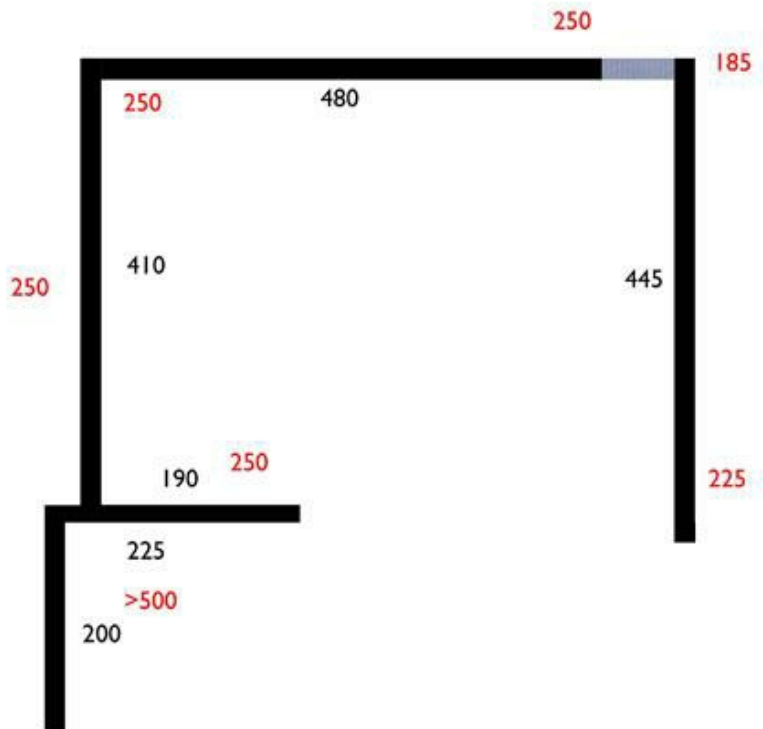

ceiling height

length of hanging space

blue areas unsuitable hanging space

measurements in cm and approximate

Applicants should make sure that their exhibition will fill the gallery space.  
Please return your proposal to

The Arts Officer  
QUBE Gallery  
Oswald Road  
Oswestry  
SY11 1RB

t: 01691 656882  
e: [info@qube-oca.org.uk](mailto:info@qube-oca.org.uk)  
w: [www.qube-oca.org.uk](http://www.qube-oca.org.uk)